

N.W. CORNER OF SECTION 9-34-33 FOUND BROKEN 4"x4" CONCRETE MONUMENT (NO I.D.)

**LEGAL DESCRIPTION:**

LOTS I & J OF TRACT 27: THE EAST 1/2 OF THE EAST 1/2 OF THE NORTH 1/2 OF THE SOUTH 1/2 OF TRACT 27 AND THE WEST 1/2 OF THE EAST 1/2 OF THE NORTH 1/2 OF THE SOUTH 1/2 OF TRACT 27, BOTH BEING IN SECTION 9 AS TO THE SOUTHERN COLONIZATION COMPANY PLAT OF TOWNSHIP 34 SOUTH, RANGE 33 EAST, ACCORDING TO THE PLAT THEREOF RECORDED IN PLAT BOOK 4, PAGES 3-3E, INCLUSIVE, PUBLIC RECORDS OF OKEECHOBEE COUNTY, FLORIDA.

**PROJECT SPECIFIC NOTES:**

- 1) BEARINGS SHOWN HEREON ARE BASED ON THE WEST LINE OF SECTION 9, TOWNSHIP 34 SOUTH, RANGE 33 EAST, TAKEN TO BEAR SOUTH 00°22'32" WEST.
- 2) THE SURVEY DEPICTED HEREON IS NOT COVERED BY PROFESSIONAL LIABILITY INSURANCE.
- 3) PARCEL ID: 1-09-34-33-0A00-00027-1000.
- 4) SITE ADDRESS: NOT ASSIGNED AT TIME OF SURVEY.
- 5) UNLESS SHOWN OTHERWISE, ALL MEASUREMENTS SHOWN HEREON ARE CALCULATED(C) AND MEASURED(M).

**LEGEND:**

- (C) - CALCULATED
- (M) - MEASURED
- (P) - PLAT

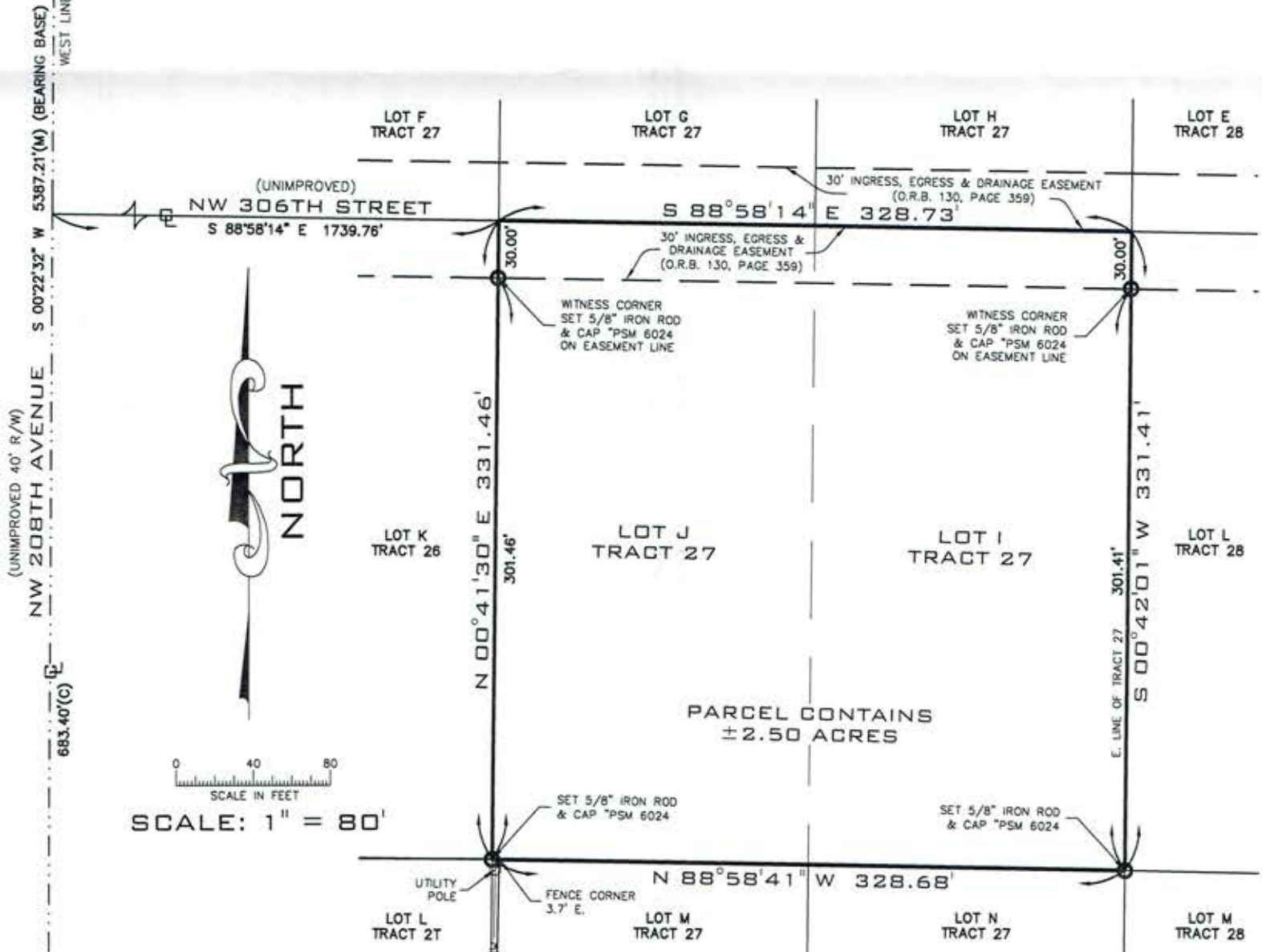

SCALE: 1" = 80'

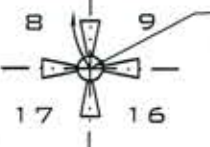

S.W. CORNER OF SECTION 9-34-33 FOUND 4"x4" CONCRETE MONUMENT (NO I.D.)

*David M. Nardo*  
 DAVID M. NARDO  
 PROFESSIONAL SURVEYOR AND MAPPER  
 STATE OF FLORIDA CERTIFICATE NO. "P.S.M. 6024"  
 14512 NW 276TH STREET  
 OKEECHOBEE, FLORIDA, 34972  
 (772) 486-6160

**BOUNDARY SURVEY**

CERTIFIED TO:  
**BE A MAN BUY LAND, LLC.**

- NOTES:**
1. NO SEARCH OF THE PUBLIC RECORDS HAS BEEN MADE BY THIS OFFICE.
  2. THIS SURVEY IS "NOT VALID WITHOUT THE SIGNATURE AND ORIGINAL RAISED SEAL OF A FLORIDA LICENSED SURVEYOR AND MAPPER".
  3. THE DESCRIPTION SHOWN HEREON WAS FURNISHED BY CLIENT.
  4. WRITTEN DIMENSIONS HAVE PRECEDENCE OVER SCALED DIMENSIONS.
  5. ONLY VISIBLE ENCROACHMENTS AND IMPROVEMENTS, IF ANY, ARE SHOWN HEREON.

REVISIONS:	BY	DATE	DESCRIPTION